

# **LUXRIOT**

## **LPR 2.3**

# Administration

# Guide

Tuesday, February 25, 2020

© A&H Software House, Inc.

## Table of Contents

1.	<a href="#">Introduction</a>	2
2.	<a href="#">Installation</a>	3-7
3.	<a href="#">Activation and License Management</a>	8-9
4.	<a href="#">Service Management</a>	10-22
5.	<a href="#">Recognition Parameters</a>	23-25
6.	<a href="#">Setup Recommendations</a>	26
7.	<a href="#">Tag Management</a>	27-31
8.	<a href="#">Recognition Results</a>	32-37

## 1 Introduction

Luxriot LPR is an automatic License Plate Recognition application that is designed to work with Luxriot EVO servers. This application accommodates customers with the specific need to **detect, recognize and register motor vehicle license plates**. Luxriot EVO LPR is ideally suited for vehicle access control applications as well as for traffic control and enforcement applications.

LPR architecture can be briefly described as follows:

- LPR connects to the Luxriot EVO server and retrieves the video stream,
- then it processes the stream and comes up with the recognition results,
- and then LPR returns live results to Luxriot EVO for further processing, and also provides database search upon Luxriot EVO requests.

### System Requirements

- Microsoft Windows 64-bit operating system (7 SP1, 8, 8.1, 10, Server 2008 R2, Server 2012 R2, Server 2016, Server 2019)
- Both .NET Framework 3.5 and 4.5 (4.6) installed
- Intel Core™ i3 processor or better, or an equivalent AMD processor manufactured after 2011
- Minimum 4GB RAM, DDR4 strongly recommended

### System Recommendations

- All Windows **updates** should be installed (especially, this is critical for Windows 8 and newer editions and for pending updates)
- Ports for remote connections should be enabled through the firewalls (default **port** for the Luxriot EVO server is 8080)
- Installation and frame archive directories should be added to the **antivirus exception** list so that they are not scanned or interfered with in any other manner
- Supported Web **browsers** are Google Chrome and Mozilla Firefox (other browsers, esp. Internet Explorer, are not guaranteed to work correctly)

### Licensing

Luxriot offers two license types: unlimited and 2-channel. Both can work with any Luxriot EVO S or Luxriot EVO Global server.

2-channel license version has the following limitations:

- two video channels
- prior to LPR v.2.3.0, each channel only has [video engine](#) analysis mode, which means recognition may not be efficient when too few images containing the license plate are present (usually happens when either stream FPS is low or vehicle speed is too high)

The unlimited license has no restrictions on the number of channels but hardware limitations apply. Please contact Luxriot representatives for an accurate hardware estimation for your LPR server.

## 2 Installation

Start the installation by launching your Luxriot EVO LPR installation package. The installation wizard will guide you through the steps: after completing them, LPR will be installed as a Windows service on your computer.

**Before** starting the **installation**, make sure that:

- no other de-/installation routines are running
- the chosen server computer fulfils all the recommendations and requirements listed in the [Introduction](#) section of this document
- the operating system is up to date, and the updates are not pending or are not being installed at the moment
- no other service occupies the default LPR port of 8082
- target Luxriot EVO server(s) have HTTP connection enabled (HTTP port is not set to 0)

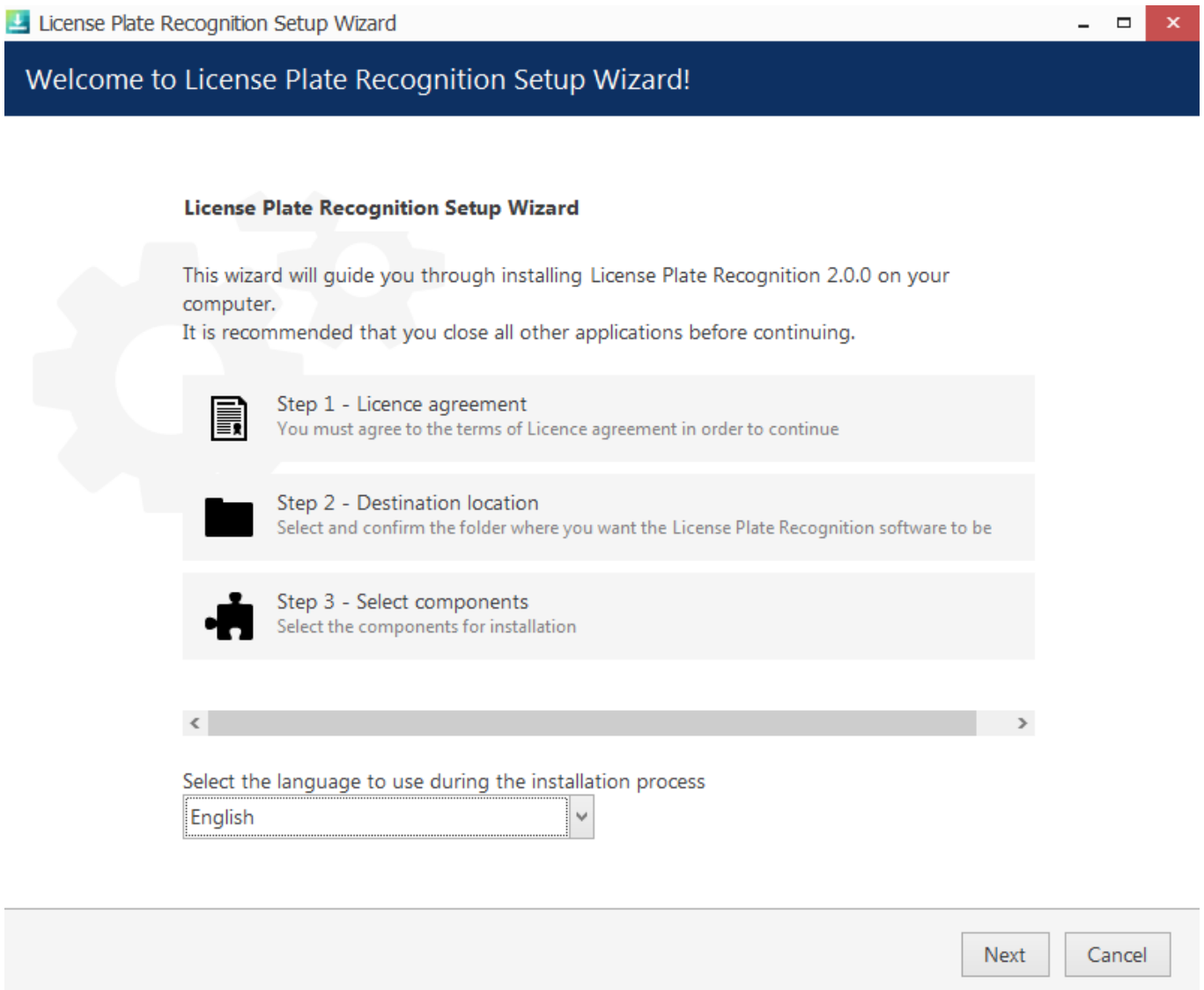

### *Installation plan*

First, choose the language to be used during the installation process and press *Next*.

License Plate Recognition Setup Wizard

Step 1 of 3. Licence agreement

### License Plate Recognition Licence Agreement

Please read the following Licence agreement. You must accept the terms of this agreement before you can continue with the installation.

and distributors (singularly and collectively, the "Disclaiming Parties") do not make, and you do not receive, any warranties, either express, implied, statutory, or in any communication with you. To the maximum extent permitted by applicable law, the Disclaiming Parties disclaim all other warranties and conditions, either express or implied, including implied warranties or conditions of merchantability, fitness for a particular purpose, title, non-infringement, any warranty against data loss, computer virus, loss of hardware or software functionality, or any other harmful effects, or any warranty that operation of the software will be uninterrupted or error-free. For the sake of clarity, the Disclaiming Parties do not make, and you do not receive, any representation or warranty as to the stability or functionality of any Software feature. The Disclaiming Parties hereby notify you that the Software and/or any related data may be or become unstable, corrupted, or otherwise nonfunctional, including by any corrupted record, missing record, operating system instability, virus, operating system misconfiguration,

I accept the terms of the agreement

Previous Next Cancel

#### License Agreement

Read the Luxriot EVO LPR license agreement and mark the checkbox below if you agree to it to be able to proceed, otherwise press *Cancel* to roll back the installation.

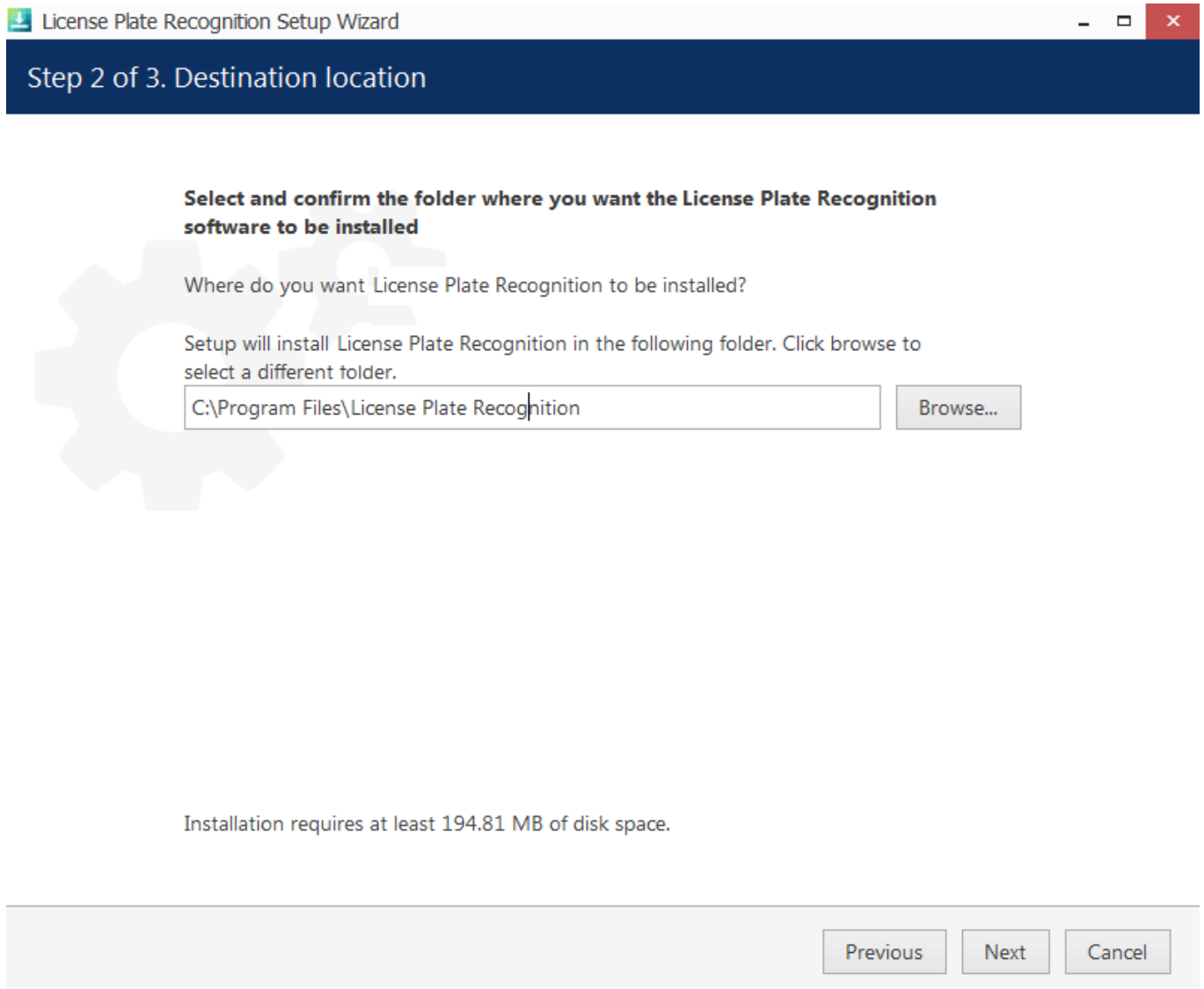

License Plate Recognition Setup Wizard

Step 2 of 3. Destination location

**Select and confirm the folder where you want the License Plate Recognition software to be installed**

Where do you want License Plate Recognition to be installed?

Setup will install License Plate Recognition in the following folder. Click browse to select a different folder.

C:\Program Files\License Plate Recognition

Browse...

Installation requires at least 194.81 MB of disk space.

Previous Next Cancel

*Choose installation directory*

Specify the path for the folder LPR to be installed in. The default directory is *C:\Program Files\Luxriot\License Plate Recognition*.

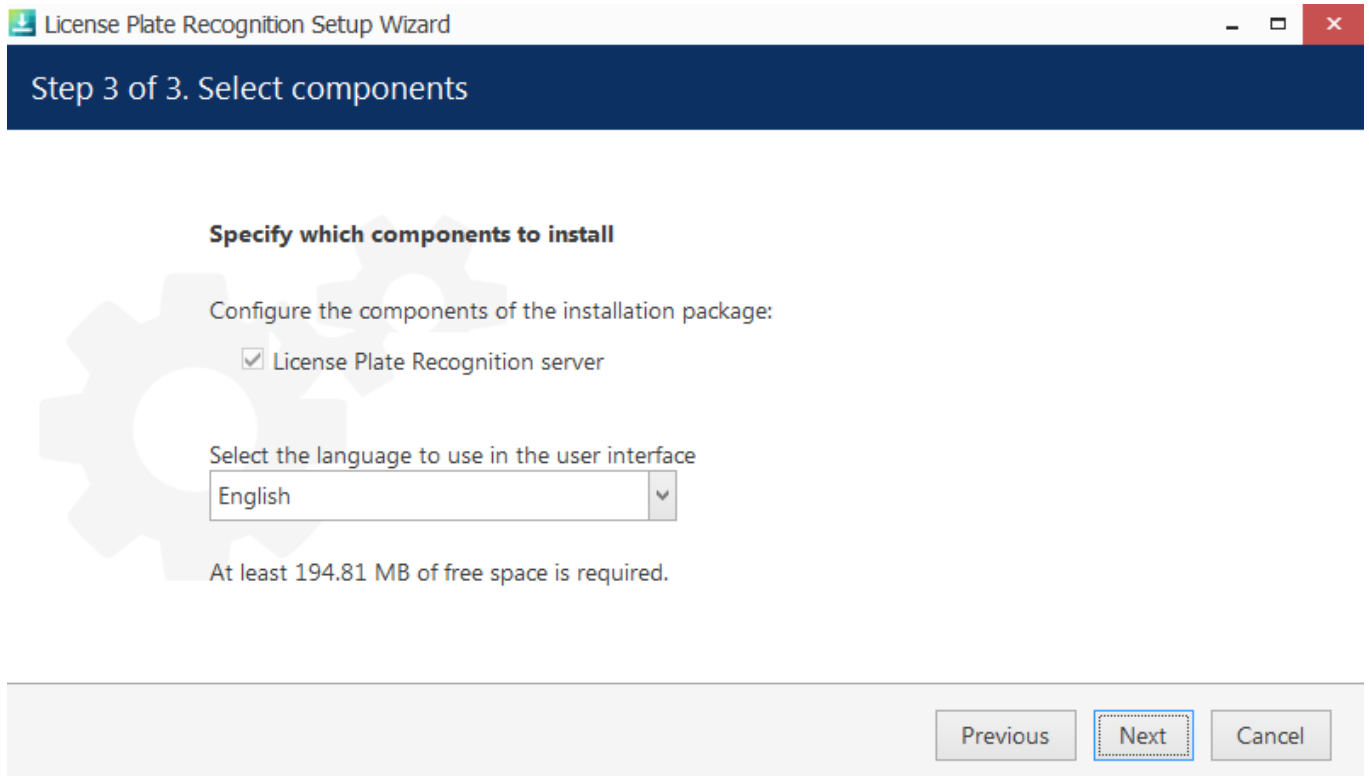

#### *Components and interface language*

Review the installed components and choose the language for the LPR interface. You will be able to change the language later via LPR service interface settings.

Press *Next* to begin the installation.

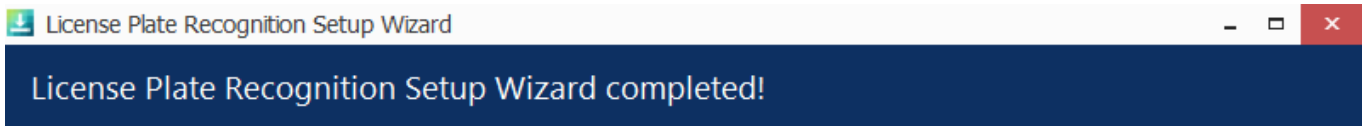

### Wizard completed

Setup has finished installing License Plate Recognition on your computer.

#### Step 1. Licence agreement

You must agree to the terms of licence agreement in order to continue

#### Step 2. Destination location

Select and confirm the folder where you want the License Plate Recognition software

#### Step 3. Select components

Select the components for installation

Thank you for installing License Plate Recognition software!

Finish

### Installation summary

After LPR has been installed, you will see the installation summary. Press *Finish* to exit the wizard.

In case your CPU is detected to be not suitable (not powerful enough) for LPR, you will get a corresponding message and the installation will not continue. Please check with the [system requirements](#) for the LPR computer to help you choose CPU for Luxriot EVO LPR.

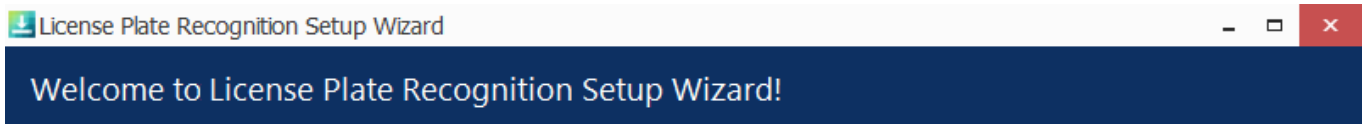

### Installation cannot continue

Sorry, it appears that system CPU does not match minimum system requirements, please refer to user manual for additional information.

Finish

### Obsolete CPU detected

Luxriot LPR is installed as a Windows service and a webpage-like user interface is provided for its configuration and management. After installation has been successfully completed, you will find the *License Plate Recognition Service Configuration* shortcut on your Desktop: double-click it to open the LPR Web user interface.

### 3 Activation and License Management

Luxriot EVO LPR activation is offered upon accessing the Web configuration interface for the first time. This can be done either by double-clicking the *License Plate Recognition Service Configuration* shortcut on the Desktop locally or by opening the service Web interface in your Web browser directly by using the following link over HTTP (both remote and local) using the following **default** parameters:

- *IP*: your computer's IP address (you can also use *localhost* or *127.0.0.1* for local access)
- *Port*: 8082 is the default HTTP port for LPR service access (you can change this after you log into the configuration interface)
- **User name: admin**
- **Password: admin**

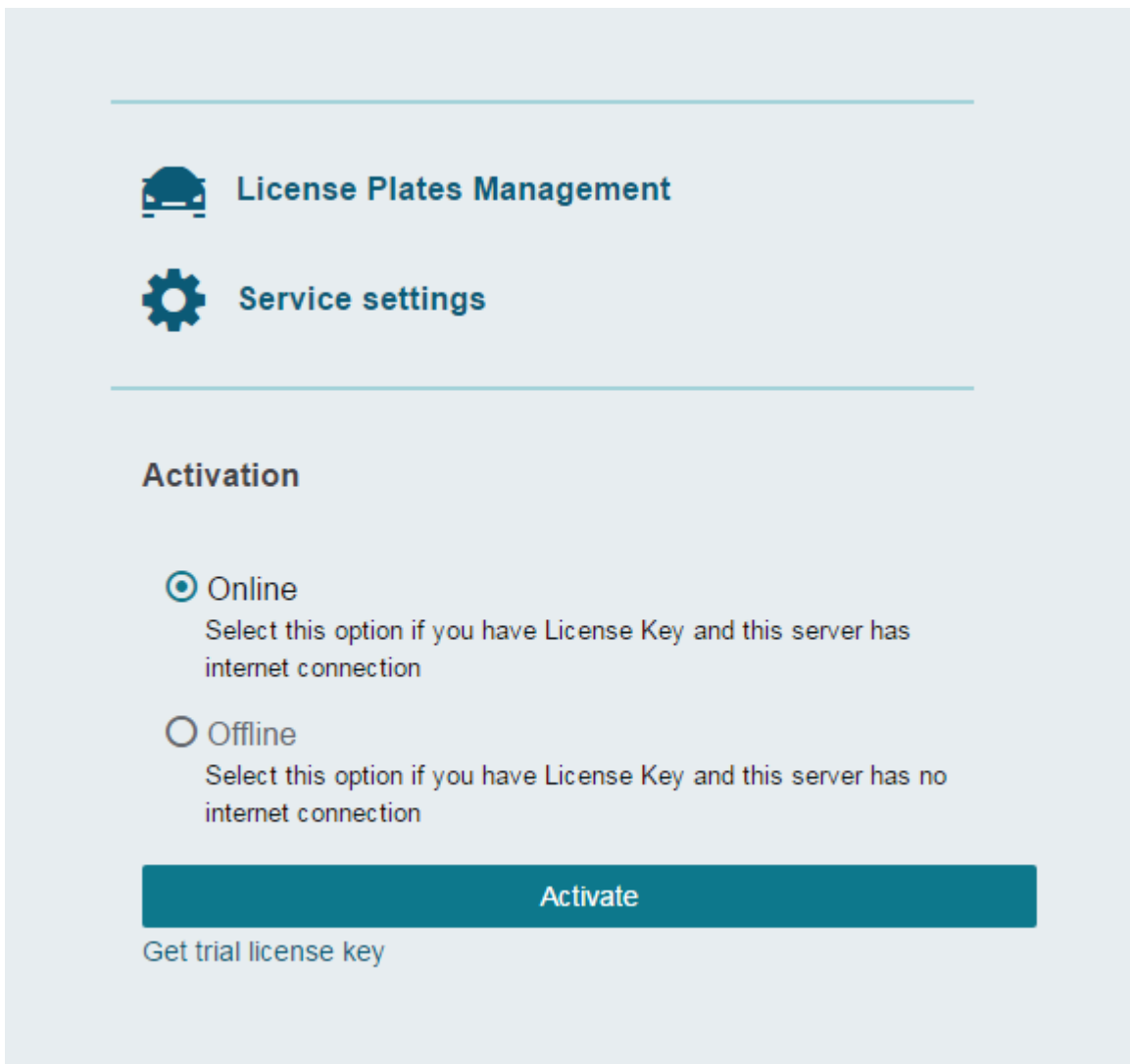

*Luxriot EVO LPR activation screen*

After you log in, you will be offered to activate your LPR copy. You have the following options here:

- enter a production license key and activate it automatically **online** (requires active Internet connection)
- activate a production license key **offline** by contacting Luxriot representative and providing your **license key and the system ID** from the offline activation form (use this method if there is no permanent Internet connection to the server)
- request a 30-day trial license key (requires Internet connection, offline trial activation is NOT possible)

 Make sure to activate the license on the finite server computer assembly. Changing, removing, replacing hardware components after the activation may cause **activation issues**.

If your server has **no permanent Internet connection**, we recommend that you do not use USB 4G/WiFi sticks but use **offline** activation instead.

### Offline activation

Step 1. Send system ID to support to receive activation code

System ID

72755A68626B7A7D7379246F156A080200180FFE

Step 2. Activate using license key and activation code received from support

Activation code

Submit

### Offline activation form

After applying your key in either manner, you will get a summary displaying your license, its type and expiration day (for trial licenses only). You can access this page anytime later by clicking the *Manage license* link in the bottom left corner of the LPR Web interface. Here, you can also see the LPR version information and last page refresh time.

[Manage license](#)

2.0.0.271

6/27/2017 12:21:08 PM

To enter a **different license** (e.g., to replace the trial license with a production key), click the *Change* button in the top right corner of the license management page and enter the details in the same way as you did before.

## 4 Service Management

Service homepage offers quick access links to system settings and license plate list management. License plate list is also accessible from within *Service Settings*; once you are done with server/camera setup, you do not have to browse the settings again but rather use the quick access link to open the plate list. Click anytime on the *License Plate Recognition* header over the *Service Settings* menu to go to the service homepage.

Click the *Service Settings* link to enter the LPR **configuration section**, which will allow you to:

- add Luxriot EVO server(s)
- add channels for analysis from existing Luxriot EVO servers
- manage tags and license plate lists with tags
- change LPR Web User Interface (UI) and LPR service settings

The general idea is to link LPR with your Luxriot EVO server and fetch video streams from it for analysis. Notifications about the recognition results will then be sent back. The recognition results are stored on LPR side, so when LPR service is not running, it will not be possible to search the recognition database.

 Important notice for Luxriot EVO Global systems: prior to Luxriot EVO version 1.15.0, external services only operate via central management server.

Starting with 1.15.0, you can link LPR **directly to any recording server** (Luxriot EVO Recording Server instance). Note, however, that in that case LPR will stop functioning in case the target Luxriot EVO Recording Server goes offline and is replaced with a failover node. When your external service is linked to Luxriot EVO Global, streaming will automatically switch from/to failover.

*LPR Web UI main menu and service settings menu*

### LPR Service Settings

Switch to the *Settings* section to access LPR service setup: you can change the connection settings and administrator user account details here.

### HTTP Interface

Settings here define how the LPR Web interface can be accessed. Initial (**default**) parameter values are as follows:

- User name to access LPR server management
  - **HTTP user:** *admin*
- Password for LPR server management access
  - **HTTP password:** *admin*
- HTTP port (restart LPR service after changing the port for the changes to take effect)
  - **Service port:** *8082*
- Interface language
  - **Language:** *English*

## Service Settings

LPR service parameters and their default values:

- Location to store the recognised plates
  - **Frame archive path:** *C:\License Plate Recognition*
- Maximum amount of storage that can be taken by frame archive
  - **Quota:** *90%*
- Use Luxriot EVO watchdog to monitor LPR as well if Luxriot EVO server is installed on the same computer (feature is unavailable without Luxriot EVO server installed)
  - **Enable Watchdog:** *false* (disabled)
- Internal log detalization level, from *Trace* (most detailed) to *Error* (major errors only)
  - **Log level:** *Warn* (mid-low verbosity)

Note that these values will also be used if server configuration has been removed.

Pre-defined directory for the frame archive is *C:\License Plate Recognition*, and the default storage limitation is 90% of the total disk size. This means, a maximum total of 90% of disk is allowed to be full. If your disk is already 91% full even without LPR archive, and you set quota to 90%, **no frames** will be saved. Also, this quota setting refers solely to the frame archive; the recognition results are stored separately in a database; the database quotas can be defined below, in the *Recognition database* section.

Storage quota mechanism does not know about any other quotas applied to the same disk: e.g., if Luxriot EVO is set to use the same storage location and it fills up the storage so that LPR quota is exceeded, no frames will be recorded as well. For instance, if your disk is currently 20% full and you set quota to 50%, LPR will use a maximum of 30% of disk space.

## Recognition Database

By default, LPR uses a **local** database for storing the recognition results: no extra settings are required if you want to use this option. If you wish to use your own database with a possibility to share it between multiple LPR servers, use the *Recognition Database Settings* section under *Service Settings* for setup. Such databases are referred to as **external** in this document.

Available settings:

- Database driver:
  - **Embedded** database: local SQLite database will be used
  - **ODBC/MSSQL:** external (in regard to LPR) ODBC database
- Connection string:
  - Only for ODBC/MSSQL connection (field hidden if embedded database is used)
  - Connection string in case of an external database
- **User:**
  - Only for ODBC/MSSQL connection (field hidden if embedded database is used)
  - Username to be used to connect to an external database
- **Password:**
  - Empty for the embedded database mode
  - User password to be used to connect to an external database

- Recognition database **record count limit**\*
  - Maximum number of records to be stored in the database, 0=unlimited
- Recognition database **record age limit** in months\*
  - Maximum time to keep the records in the database (only available for the embedded recognition database)
- Service **instance identifier**
  - Only for external (ODBC/MSSQL) database
  - 1 by default, do not change if only one LPR instance is writing to an external database
  - Set a different ID for every next LPR instance, which connects to the same external database\*\*
- Recognition database **quota** deletes **archive images** (disabled by default, put a checkmark to enable)
  - If enabled, the quotas for the number and duration of database records will also be applied to the archive images related to the recognition results\*\*\*

\*The **default values** of these settings are different depending on whether you have made a **clean LPR installation** or **upgraded** from the previous version:

- with a clean installation, default settings are 10000 records and 1 month
- when upgrading an existing system, defaults are 0 and 0 (unlimited), so that the upgrade does not affect the existing recognition database

\*\*Required for correct application of per-instance quotas for the maximum number of records

\*\*\*If you allow the database quotas to delete the related images as well, note that this setting will only affect the images created **after** enabling the setting.

By default, the embedded database is used. The next section describes how to set up an external database for storing the recognition results.

## Set Up External Database

To set up an **external** database - used by one or more LPR servers - for storing the recognition results, the following **preliminary steps** should be taken:

- Install the desired server platform and create a database
- Download and install the [Microsoft ODBC Driver for SQL Server](#) on the machine where LPR service is running (make sure to use the **64-bit** version)
- Create a new system DSN for your database via ODBC Data Source Administration panel on the machine where LPR service is running

After you have installed the abovementioned ODBC driver from Microsoft, it should appear in the Windows **ODBC Data Source Administration** panel. This panel can be opened in the following ways:

- Press *Win+R* and type *odbcad32* in the appeared windows, then hit *OK*; or
- In the *Search* field of the Windows Start Menu/Cortana, type *odbc* and click *Data Sources (ODBC)* under *Programs*; or
- Go to *Control Panel > Administrative Tools > Data Sources (ODBC)*

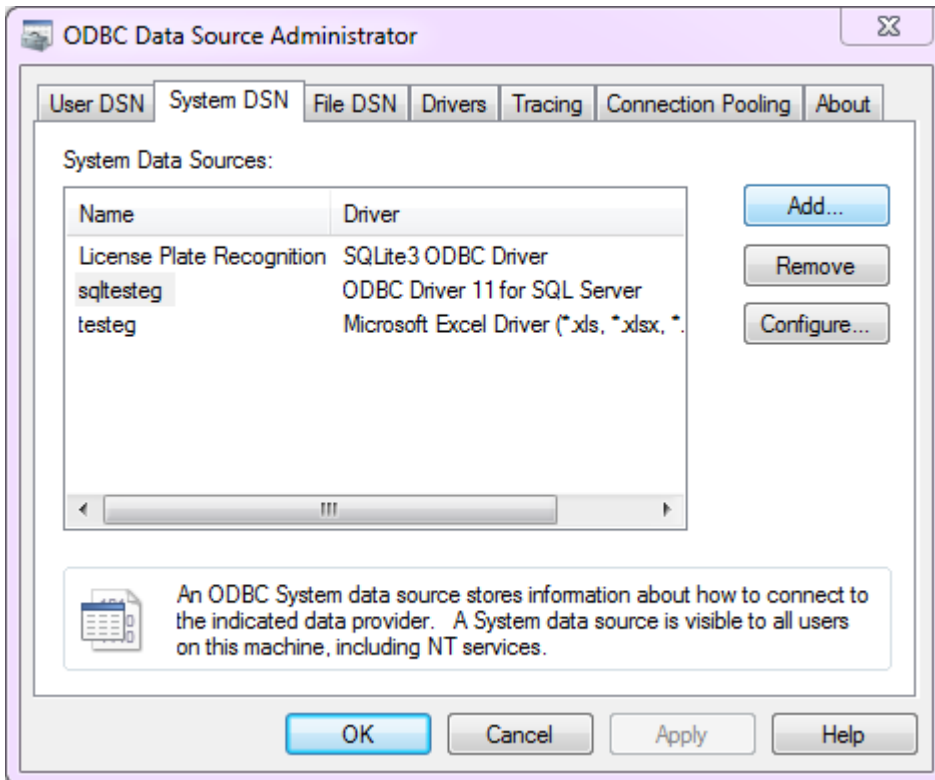

Windows Data Sources (ODBC) administration panel

Switch to the *System DSN* tab and click the *Add* button on the right; find the *ODBC Driver for SQL Server* entry, select it and click *Finish*. An additional dialog box will appear, offering you to enter the data source properties:

- **Name:** user defined data source name, **mandatory**, to be used in LPR
- **Description:** user defined description, optional (you can leave it empty if you like)
- **Server:** your SQL server domain name or IP address, **mandatory**

When ready, click *Next* and enter username and password to connect to your SQL server under the *SQL Server authentication* section (second option).

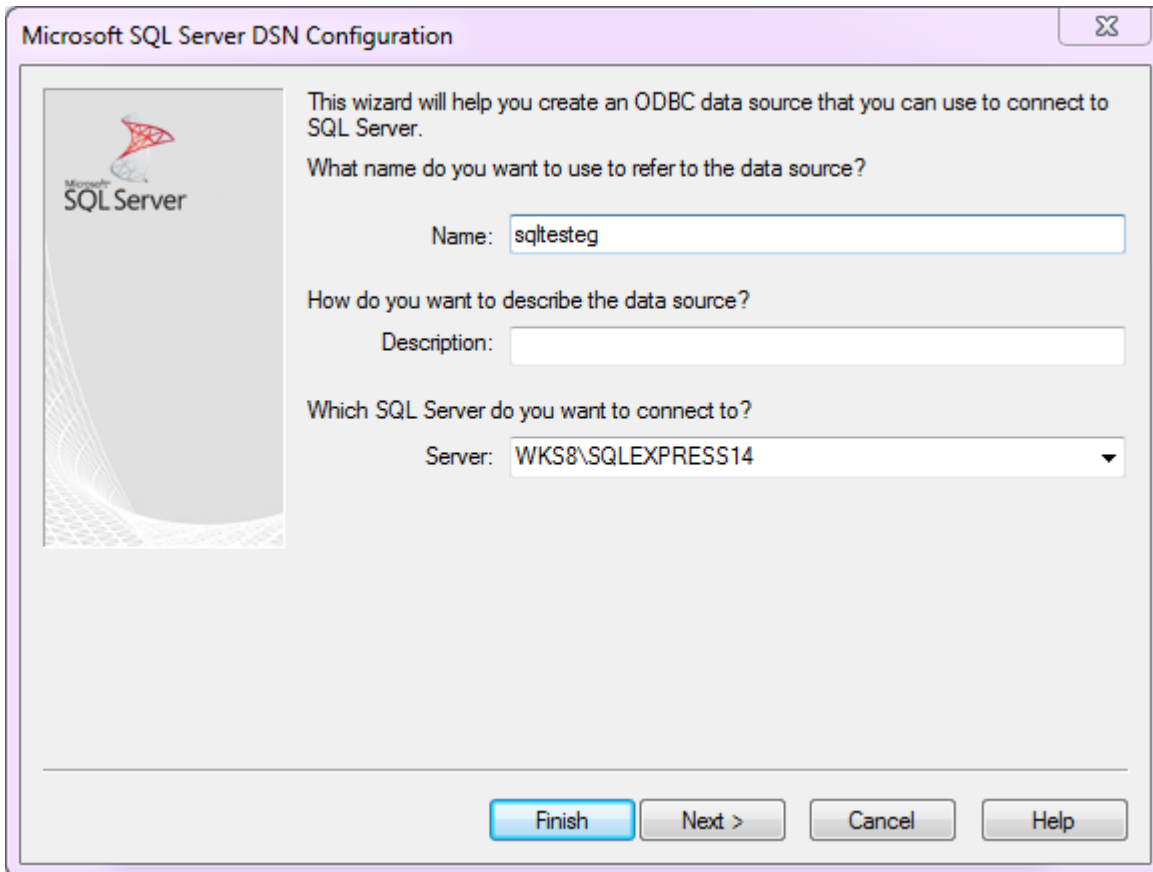

#### *Add a new System DSN*

On the next steps, you can leave all the **default** settings. Finish the wizard: the newly created DSN will appear in the *System Data Sources* list.

Now, go back to the **LPR Web configuration page**, open *Settings* and enter the recognition database settings as follows:

- Driver: *ODBC/MSSQL*
- Connection string: *DSN=yourDSNforDB;Database=yourDBname*
- Username and password: the same ones you entered when configuring DSN for the database connection
- Server instance identifier: change this for every LPR instance to anything you like (different IDs ensure correct frame archive quotas for multiple LPRs), leave 1 if you only run a single LPR server

Click *Submit* in the bottom of the page to save your settings. LPR now will use your configured external database for storing the recognition results; you can use the same database for other LPR servers as well.

RECOGNITION  
DATABASE SETTINGS

Driver to use for Recognition database connection

Connection string for Recognition database

Database connection string

Recognition database user

Recognition database password

*LPR service setup example for using an external recognition database*

If you use multiple (2 or more) LPR servers and they all contribute to the same external database, you can define **individual quotas** for the database record count. To do so, set different service instance identifiers for each LPR server, and then define the desired record limits.

**Example:** LPR1 and LPR2 write to the same external database. LPR1 can keep up to 200 entries of the recognition results, and LPR2 - up to 100 entries. Assign different quotas to LPR instances and make sure they have different IDs.

RECOGNITION DATABASE SETTINGS

Driver to use for Recognition database connection

Connection string for Recognition database  
  
Database connection string

Recognition database user

Recognition database password

Recognition database record count limit for MSSQL

Service instance identifier

Recognition database quota deletes archive images

RECOGNITION DATABASE SETTINGS

Driver to use for Recognition database connection

Connection string for Recognition database  
  
Database connection string

Recognition database user

Recognition database password

Recognition database record count limit for MSSQL

Service instance identifier

Recognition database quota deletes archive images

*Two LPR instances with different quotas*

To verify that LPR is able to use the external database, go to the *Channels* section of LPR Web UI and click the *Details* icon (the rightmost icon) next to any active channel: recognition results will be listed in case of success; otherwise, an error will be displayed instead of the results.

## Channels

ID	NAME	MODE	SERVER	ACTIVE	ADD			
205	Gate LPR	Video	Global Server (localhost)	True				

Click the Details icon on the right to see recognition results

This section will also display the recognition results when a local database is used.

### Tag Database

Similarly to the recognition database, tagged black/white lists can be stored either locally or in an external database. By default, a local tag list is maintained, and there is an option to synchronise the list with a shared ODBC database: in this way, several LPR servers can use a single tag database, and this list can be edited from the Web UI of any of the LPR servers.

#### TAGS DATABASE SETTINGS

Driver to use for Tags database

ODBC / MSSQL

Connection string for Tags database

DSN=MyTagTest;Database=myTagDB

Database connection string

Tags database user

lpr

Tags database password

.....

*LPR service setup example for using an external tag database*

The procedure of the database setup is analogous to the recognition database setup described above. Once the external tag database connection has been configured, the tag list will appear in the *Tags* section; you will be able to edit the tag list from the LPR Web UI with the changes saved into the configured database. Tag list is **synchronised** with the external database approximately **once per minute**.

### Tag Import

Alternatively, the tag list can be **imported** from an external database, or an Excel/CSV file. The tag list in this case is not available for editing via LPR Web UI; instead, the contents of the configured file will be passively loaded and then refreshed every minute. Thus, import is different from external tag database in the sense that the tag list can only be managed externally.

It is recommended that you only use one **tag import mode** at a time: if you try using both tag database and tag import, the tag list will be altered every time it is synchronised with the source, which is hardly desirable.

 You can use an external database in different modes for different LPR servers: for example, two of three LPR servers use it as a fully functional LPR database with a possibility to edit the tag list, and the third LPR server just imports the tag list created from the first two servers without modifying it.

**Before setting up** the tag import from Excel/CSV in LPR, ensure the following:

- Download and install the 64-bit [Microsoft Access Database Engine Redistributable](#)
- Create a new system DSN via ODBC Data Source Administration panel on the machine where LPR service is running

You will find a detailed description of how a new system DSN is added in the *Recognition Database* section of this document. The only difference is that for each import mode you will need to use an appropriate driver - either Microsoft Excel Driver (for \*.xls, \*.xlsx files) or Microsoft Access Text Driver (for \*.csv files).

If you choose to use tag import from a **database**, follow the steps in the *Recognition Database* section above. For instructions on **comma separated value files and spreadsheets**, see the description below.

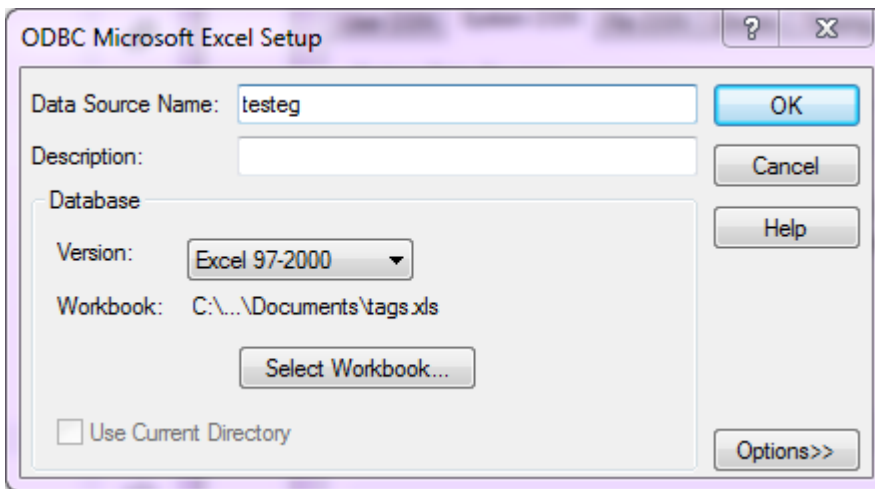

*New system DSN using Microsoft Excel Driver*

In the **driver settings**, you just need to specify the DSN name itself (to be used in LPR), file version (for Excel) and the file (Excel) or directory containing the file (CSV).

## TAGS IMPORT SETTINGS

Tags import query

Connection string for Tags import database

Database connection string

Tags import database user

Tags import database password

*Tag import from an Excel file*

**Tag import settings** in LPR Web UI are as follows:

- Tags import **query**: SQL statement to retrieve the tag list from the target file or database (see examples below)
- **Connection string**: used to connect to the target file or database
- **Username**: if required (for databases only)
- **Password**: if required (for databases only)

💡 Tag import queries can look as follows:

- **Excel**: `SELECT * FROM [Sheet1$]` (or other sheet number)
- **CSV**: `SELECT * FROM file.csv` (where `file.csv` is your comma separated value file containing the tag list)

💡 Connection strings examples:

- **Excel**: `DSN=yourDSNforXLS;Header=False`
- **CSV**: `DSN=yourDSNforCSV`

Click *Submit* to save the settings and go to the *Tags* section of LPR Web UI: if the connection is successful, the list will be imported from the selected source and there will be no options to edit it (controls for adding and removing the entries will be absent). If the file/database contents is modified, the changes will be reflected in LPR Web UI in about one minute.

**Example: Excel File Containing Tagged Plates**

For you to see the structure of the table suitable for LPR tags, here is an example of a spreadsheet file used for import. The source table will be automatically split into tag list and tagged plate list in LPR.

	A	B	C	D	E	F	G
1	HB4647	Guests	tag info 1	tag info 2	tag comment 1	#FF0000	
2	EV1003	Guests					
3	GS5832	VIP				#0101DF	
4	EM6400	Staff				#FE2E9A	
5	EF4279	Blacklist				#04B404	
6	FP9980	VIP					
7							
8							
9							
10							
11							

Example of an externally managed list of tagged license plates

The columns represent the following:

- 1st column: license plate
- 2nd column: tag name
- 3rd and 4th columns: comments 1 and 2 that go to the tagged plate entry (info field)
- 5th column: tag comment (goes to the list of existing tags)

- 6th column: colour HEX code

Note that you do not have to repeat the colour for each tag: it is enough to mention it for the first entry of each tag. Moreover, LPR will only consider the first colour for each tag; if you re-define the tag colour further in the list, LPR will disregard the second (and further) colour entries for the same tag.

If the entries are likely to be deleted over time, a wiser approach would be to define the tags as separate rows with fake plates, at the same time highlighting these rows with corresponding colours for the user's reference.

	A	B	C	D	E	F	G
1	tag_guests	Guests				#FF0000	
2	tag_vip	VIP				#0101DF	
3	tag_staff	Staff				#FE2E9A	
4	tag_blacklist	Blacklist				#04B404	
5	HB4647	Guests	tag info 1	tag info 2	tag comment 1		
6	EV1003	Guests					
7	GS5832	VIP					
8	EM6400	Staff					
9	EF4279	Blacklist					
10	FP9980	VIP					
11							

Define tags in separate rows

## Server Configuration

To start using the recognition engine, it is necessary to connect to a Luxriot EVO server that contains the LPR channels pre-configured, and then add desired channels to LPR. If you have not set up your Luxriot EVO server yet, proceed with its setup and get back to LPR when you are ready. Video management server configuration instructions can be found in the corresponding supporting documentation.

LPR architecture can be briefly described as follows:

- LPR connects to the Luxriot EVO server and retrieves the video stream,
- then it processes the stream and comes up with some results,
- and then LPR returns live results to Luxriot EVO for further processing, and also provides database search upon Luxriot EVO requests.

When LPR is paired with the Luxriot EVO Global system, constant connection with the Luxriot EVO Global server is required for LPR operation, even if the video streams are fetched from the Luxriot EVO Recording Server.

**⚠** Luxriot EVO LPR 2.0 is designed to work only with Luxriot EVO servers of Luxriot EVO S and Luxriot EVO Global editions. Luxriot EVO complimentary edition server installations do not support external services, including LPR. For LPR versions compatible with other Luxriot products, please contact [support@luxriot.com](mailto:support@luxriot.com).

First, create a connection between LPR and Luxriot EVO.

Go to the *Servers* section and click *Add* to create a new server configuration.

## Add new server

Host

192.168.1.83

Server address or hostname

Port

8085

Server port

User

lindemann

Server user

Password

.....

Server password

Submit

*Add new server*

The following fields are to be filled here:

- **Server:** Luxriot EVO server computer IP address or hostname. If you are connecting to Luxriot EVO Global system, make sure to use the address of the central server.
- **Port:** HTTP port of the target Luxriot EVO server (8080 by default). When connecting to a remote Luxriot EVO server, make sure this port is allowed on all intermediate routers and firewalls.
- **User and password:** Luxriot EVO user account to connect with. Depending on the connection type, user must have corresponding privileges and must be allowed to receive video from LPR channel(s). For full description on the Luxriot EVO security setup, please refer to the corresponding user manual.

## Servers

HOST	PORT	USER	STATUS		ADD
localhost	8080	admin	Connected		
192.168.1.83	8085	lindenmann	Disconnected - Connection refused		

*Server list*

Once you have entered all settings, click *Submit*. Connection with the target server will be established automatically: if the Luxriot EVO server is online and reachable, you will see server status saying *Connected*. If the server is offline, LPR will endeavour to connect every few seconds until it reaches the server.

You can add one or more servers for a single LPR server to work with. To edit or delete existing server, simply click the corresponding controls on the right of the server name in the list.

**Channel Setup**

Server setup only establishes connection between LPR and Luxriot EVO server(s) on the service level. In order to start recognising plates from video streams, you need to choose video channels and define recognition parameters for each one. It is strongly advisable that you read and follow recommendations regarding camera positioning, which are available within this document.

To add a new channel, switch to the *Channels* section and click the *Add* button in the top right corner of the channel list. To edit any of the existing channels' settings, as well as disable/enable license plate recognition for a specific channel, simply click *Edit* for the desired item - this is similar to editing the server settings.

### Add new channel

Server  
localhost

Channel  
Sehnsucht

Preset  
Fast

Enabled  
Uncheck to disable processing of this configuration

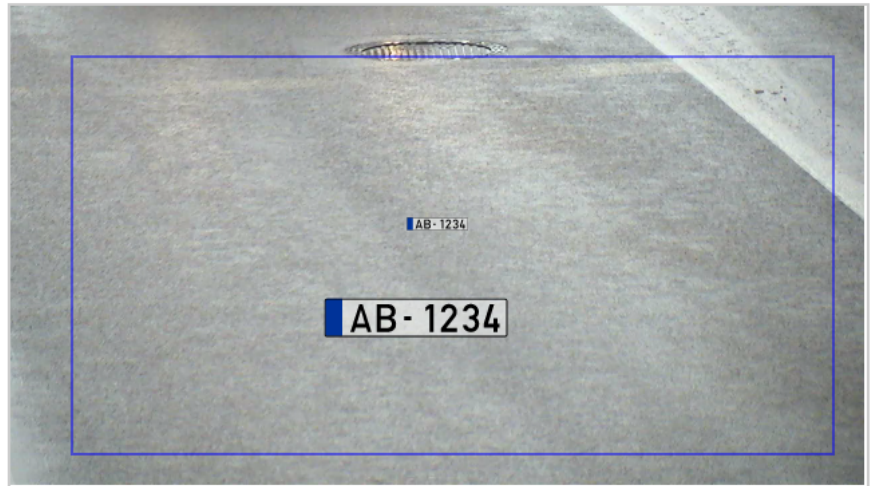

### Add new channel

Select a server from the list of your connected servers and then select one of the channels. Note that channel must be enabled in Luxriot EVO server configuration and the server itself must be connected in LPR. If the Luxriot EVO server is offline, you will be unable to select it in the *Add new channel* form: in such case, ensure Luxriot EVO server availability and try adding the channel again.

By default, the newly added channel has license plate recognition enabled.

<p><b>GENERAL</b></p> <p>Minimum character size 16</p> <p>Maximum character size 56</p> <p>Rotate 0</p> <p>Motion filter On</p>	<p><b>VIDEO ENGINE</b></p> <p><input type="checkbox"/> Enable video engine</p> <p>Video engine threads 2</p> <p>Plate presence time (ms) 200</p>	<p><b>FRAME ENGINE</b></p> <p><input checked="" type="checkbox"/> Enable frame engine</p> <p>Frame engine threads 4</p> <p>Plate processing timeout (ms) 170</p> <p>Required amount of additional frames with same plate detected 0</p>
---	--	---

**Submit**

### Enter recognition parameters

Choose your desired recognition parameters and click *Submit* to add the channel into LPR configuration. If the target Luxriot EVO server is online and reachable, the channel analysis will be started immediately. You can add one or more channels from every connected Luxriot EVO server for a single LPR server to work with. To edit or delete existing channel, simply click the corresponding controls on the right of the channel name in the list.

## Channels

ID	NAME	MODE	SERVER	ACTIVE	ADD
113	Sehnsucht	Frame	Global Server (localhost)	True	 
125	Seemann	Frame	Global Server (localhost)	False	 

### *LPR channel list displaying activity status for each channel*

If there are multiple channels in the list, you can quickly track their current operation by looking at the **activity status**: the channels available and enabled for recognition will have the status saying *True*, and those unavailable or with processing disabled will be marked as *False*.

The next sections of this document contain details on the recognition parameters, as well as recommendations for getting better results.

## 5 Recognition Parameters

For each channel, choose the recognition parameters and set the recognition zone. The more elaborate you are on the settings for each channel, the more reliable recognition you will get.

**LPR** previews and processes the live video stream received from the channel so it is not necessary to have the recording enabled for the analysed channel. However, if you wish to be able to browse the recognition results later, you need to enable recording for the target channel in Luxriot EVO server settings: then, recognition results passed to Luxriot EVO server will be stored together with the video footage, allowing you to run investigation on past results.

Note that some settings affect **CPU usage**, for example:

- larger **recognition area** size increases CPU utilisation
- smaller license plate **character size** range decreases utilisation
- **frame engine** requires more CPU resource for the same video stream compared to the **video engine**

The **blue frame** defines the active recognition area - anything outside this area will not be accounted for when analysing video. Video overlay elements also include a static example of a license plate for you to see the minimum and maximum expected number height, which can be adjusted using the controls in the *General* section.

The *Enabled* **checkbox** below the preset choice turns recognition ON and OFF: it is marked by default meaning that recognition is enabled for every newly added channel.

### Add new channel

Server  
localhost

Server

Channel  
Sehnsucht

Channel to use as video source for recognition

Preset  
Fast

Recognition configuration presets

Enabled  
Uncheck to disable processing of this configuration

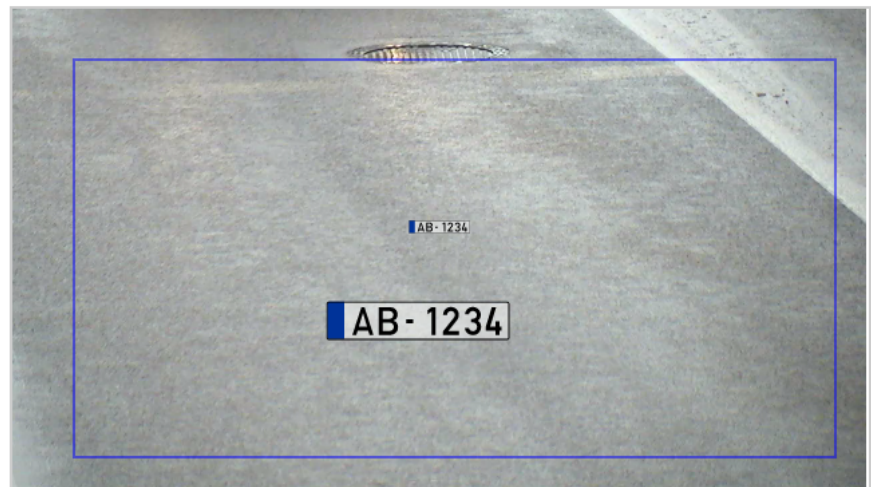

Choose the recognition profile and zone

### Parameter Presets

For your convenience, LPR has **recognition setting profiles**, each of the profiles has recognitions parameters that are optimised for that specific case.

The presets are based on the relative **vehicle speed**:

- **Fast**: the license plate is present in **1 to 3 frames**
- **Moderate**: the license plate is present in **4 to 10 frames**
- **Slow**: the license plate is present for **1 to 3 seconds**
- **Very slow**: the license plate can be seen for **longer than 3 seconds**

You can choose one of them and/or try your own settings: the profiles are generic and a few parameter adjustments may be required for individual cases. Also, such settings as license plate size and inclination are not affected by

presets and therefore must be corrected to fit the actual situation.

## General Parameters

Should you need to adjust the recognition parameters manually, here are explanations on each setting.

- **Minimum** and **maximum character size**: smallest and largest possible height of characters in the license plate (smaller range reduces CPU utilisation)
- **Rotate**: average angle of the license plate inclination from the horizontal
- **Motion filter**: filters equal frames so that frames without changes are not fed to the recognition engine
- **Motion threshold**: motion filter sensitivity (relative percentage of pixels to be changed in order to trigger motion)
- **Frame delay**: minimum frame feed interval, time before processing the next frame
- **Aggregation time**: the amount of time to collect similar results from the engine(s) before triggering the plate
- **Plate absence timeout**: the minimum amount of time (in seconds) to wait before the same license plate can be triggered again
- **License plate schema**: colour composition of the license plates (options: ignore this characteristic, black letters on white (light) background, white letters on black (dark) background, both possible)
- **Countries**: country code list, sorted by priority (the first one will be the most expected), ISO 3166 two-letter codes are to be used

Supported countries:

Albania (AL)	Czech Republic (CZ)	Kazakhstan (KZ)	Qatar (QA)
Algeria (DZ)	Denmark (DK)	Korea, North (KP)	Romania (RO)
Argentina (AR)	Ecuador (EC)	Korea, South (KR)	Russian Federation (RU)
Australia (AU)	Egypt (EG)	Kosovo (XK)	Saudi Arabia (SA)
Austria (AT)	Estonia (EE)	Kuwait (KW)	Serbia (RS)
Azerbaijan (AZ)	Finland (FI)	Latvia (LV)	Singapore (SG)
Bahrain (BH)	France (FR)	Lebanon (LB)	Slovakia (SK)
Barbados (BB)	Georgia (GE)	Lithuania (LT)	Slovenia (SI)
Belarus (BY)	Germany (DE)	Luxembourg (LU)	South Africa (ZA)
Belgium (BE)	Ghana (GH)	Macedonia (MK)	Spain (ES)
Bolivia (BO)	Greece (GR)	Malaysia (MY)	Sweden (SE)
Bosnia Herzegovina (BA)	Guatemala (GT)	Mexico (MX)	Switzerland (CH)
Brazil (BR)	Guernsey (GG)	Moldova (MD)	Taiwan (TW)
Brunei (BN)	Hong Kong (HK)	Monaco (MC)	Tanzania (TZ)
Bulgaria (BG)	Hungary (HU)	Netherlands (NL)	Tunisia (TN)
Canada (CA)	Indonesia (ID)	New Zealand (NZ)	Turkey (TR)
Chile (CL)	Iran (IR)	Nigeria (NG)	Ukraine (UA)
Colombia (CO)	Ireland (IE)	Norway (NO)	United Arab Emirates
Congo (CG)	Isle Of Man (IM)	Pakistan (PK)	United Kingdom (GB)
Congo D.R. (CD)	Israel (IL)	Paraguay (PY)	United States (US)
Costa Rica (CR)	Italy (IT)	Peru (PE)	Uruguay (UY)
Croatia (HR)	Jersey (JE)	Philippines (PH)	Uzbekistan
Cuba (CU)	Jordan (JO)	Poland (PL)	Venezuela (VE)
		Portugal (PT)	Vietnam (VN)

## Engine-Specific Parameters

LPR has two available modes: video engine and frame engine. They have the same number recognition algorithms but use different result aggregation techniques, therefore

- **frame engine** is efficient when a full and/or clear license plate is likely to be present only in a small number of video frames, as in the following cases:
  - vehicle speed is medium to high
  - intensive traffic
  - low or intermittent light conditions
- **video engine** works best when there are many similar frames with the same license plate, for instance, when:
  - vehicle speed is low - the cars are stopping before a barrier, a turn, a traffic light, or a speed bump

Both modes can be combined so that both frame and video engines are used for video stream analysis for better results (e.g., when vehicle speed is subject to change) but keep in mind this will require much more CPU resource. In most cases, picking just one mode with correct parameters is enough.

The most suitable engine and its configuration is picked automatically based on the selected recognition preset. Should you need to adjust the engine parameters manually, here is the explanation on these.

- Video engine:
  - **Video engine threads:** the number of logical threads of the recognition engine used for parallel processing of buffered frames, default setting is recommended
  - **Plate presence time:** maximum amount of time for the engine to aggregate the recognition results to produce a single output
- Frame engine:
  - **Frame engine threads:** the number of logical threads of the recognition engine used for parallel processing of buffered frames, default setting is recommended
  - **Analysis timeout:** plate processing timeout, maximum amount of time for single frame analysis
  - **Aggregation references:** minimum required amount of additional frames with the same plate detected to trigger the result

## 6 Setup Recommendations

There are a few recommended practices and general advice on the system setup in order to achieve best recognition rate with Luxriot EVO LPR.

It should be possible for the human eye to recognise the license plate symbols in any frame. If license plate number as it appears on video frame is not clearly readable by you, recognition engine will not see it as well.

Number plate should be seen in a frame with a minimum resolution of 2x2 pixels per one square centimetre. European number plate regular size is 52 per 11cm; so, a number plate should be of a size of a frame not less than 104 per 22 pixels. This means that 200 per 200 pixels resolution is recommended per square metre of the viewing area. For instance, for a video stream with 1920x1080 resolution, camera view for LPR should be up to 10 metres wide and 5 metres high.

Minimal recommended recognition frame rate:

- for still cars - 6FPS
- for slowly moving plates - 12FPS
- for moderate speed - 18FPS, license plate should be visible in 10 frames
- for fast moving cars - 20FPS, license plate should be visible in 3 frames

Automatic settings for the camera lens must be disabled (i.e., auto iris, auto focus, back-light compensation, auto shaking compensation and others). The shutter timing should be set to acceptable minimum to prevent blurring. Shutter speed value is determined by object speed and the angle at which the object is viewed (say, a car going at the speed of 60 km/h covers about 15 cm over 0.01 second). An optimal setting for most situations is 1/600 but individual cases may require a speed of 1/1000 and faster. If you require license plate detection of vehicles going very fast, a specialised ANPR camera is strongly recommended, and maximum guaranteed speed can be usually found in the specification sheet of such a camera. Camera lens type and zoom setting: a varifocal zoom lens with a maximum focal length of 80 mm or more is recommended.

The camera should be mounted in such a way that the horizontal lines of the image and the horizontal edges of the license plate are more or less parallel. The corresponding horizontal angle should be within  $\pm 20$  degrees, and vertical angle within  $\pm 40$  degrees. Choosing a good place for a camera will give more confident results and will require less processing power. Generally, it is best to place a camera in front of expected vehicle movement direction to minimize the relative side speed of the license plate towards the camera. This allows to shrink active recognition area and allows the license plate to appear in view for a longer time, which means more frames with a visible license plate will be received by the recognition engine for analysis.

Natural lighting conditions of a sunny day are enough for good recognition. However, it is strongly recommended to use additional light sources, for example, regular street road lamps and/or IR illumination (300lux) during night time. There are no universal recommendations for cameras, lenses, IR illumination settings: everything should be tuned for the optimal recognition rates in situ. It is recommended to use the IR illumination and electric light sources separately as electric lamps blind IR illumination and the recognition rate decreases. Intense electric lights (regular street road lamps with tree-like lights) are much better than IR illumination. The software detects and recognizes the license plates of cars moving both towards and away from the camera but for night recognition it is recommended to process the rear plate of the vehicle, as it is illuminated by the tail lights and the camera is not glared by the flash of the car's headlights.

How to pick the right lens settings manually: set camera for constant recording and turn auto shutter ON, then set the iris to an almost closed position. Record some moving cars, then check the quality of the recorded plates in the Luxriot EVO archive. If the license plates are blurred, open the iris a bit more and check new recordings. Repeat the procedure until the picture is sharp and its quality is good enough for the human eye to recognize the symbols on the license plate. Fix the iris in the last best position.

Camera resolution: usage of analog/IP cameras with at least D1 resolution (768x494 (NTSC) or 752x582 (PAL)) is possible. Recommended resolution is from 720p to 1080p (1280x720 to 1920x1080).

## 7 Tag Management

Luxriot EVO LPR allows creating **tagged lists** of known license plates (e.g., white or black lists), which enables you to set up various rules for automated scenarios: for example, open the barrier automatically when a known cars appear, notify certain person by email when a VIP customer arrives etc. All the rules are set up on the Luxriot EVO server side and tags from LPR are used as a basis.

The idea is that you first **create** the **tags** - define their name and colour - and then **assign** them to specific **license plates**. The list of tagged license plates can be edited via LPR Web interface; also, you can append new entries by tagging the recognition results directly from the Luxriot EVO Monitor application. You will be also able to use any tag as an **event basis** in the *Event & Action Configurator* in Luxriot EVO Console.

Thus, **tag management** in Luxriot EVO LPR is performed in two steps:

- Step 1: **add tags** under *Tag List* by defining their properties
- Step 2: **add license plates** and tag them under *Tagged Plates*

There are two tabs you will need here in the left-hand-side panel of LPR Web interface: *Tag List* and *Tagged Plates*.

### Create Tags via Web Interface

Before creating tagged lists with concrete license plates, you need to define these tags and their properties in the *Tag List* tab. (If you plan to import tagged list from the external database or an Excel file, you can skip this step: tags will be fetched from the imported table).

The tags can be used for grouping known license plates in order to perform different actions for different categories of vehicles. For example: open the gate automatically for staff members; alert police if a stolen car appears, distinguish personal and company cars, mark important customers and potentially unwanted persons etc. Colours are helpful for catching the operator's attention.

### Tags

TAG	COLOR	TAG COMMENT 1	TAG COMMENT 2	ADD
Guests		Temp guest pass		×
Staff		Someone from company X	Or from company Y	×
VIP				×
Electric				×

[Submit](#)

*Editable tag list with colours and two custom comments*

Click the *Add* button on the top panel and a new row will appear on top of existing rows, allowing you to enter:

- **Tag:** custom license plate tag to facilitate plate grouping (mandatory field)
- **Colour:** choose anything different from white (default) if you wish to highlight the recognition results in the Luxriot EVO Monitor application with different colours
- **Comment:** user-defined comment, custom additional information that will be sent to Luxriot EVO Monitor along with the recognition result

When done, click *Submit* below: *ok* will appear next to the button, indicating that the changes were **saved** successfully. To remove an entry from the list, use the *X* button on the right side of the row.

 Note that the *Add*, *Submit*, and *X* buttons will be absent (tag management disabled) in case you have set up tag **import** from external database or file in the [service settings](#). Any changes made to the list (selection from drop-down boxes) will not be saved; change the import source instead.

### Add Tags to License Plates via Web

After creating the tags, you can start adding license plates with them. In order to manage tagged license plate lists in LPR, go to the *License Plates Management* on the start page, or switch to the *Tagged Lists* tab from any other section.

Generally, it is possible to define the list of tagged license plates in one of the following ways:

- use the **local database** (embedded) for storing the list, and manage it via LPR Web interface
- use a **shared** (external) **database\*** for several LPR servers and manage all tags via any LPR server Web interface
- **synchronise** LPR server with an external database\* or file by **importing** the tagged list (import will override any existing internal list)
- assign tags to plates from the Luxriot EVO Monitor application (works with any kind of database, but does not work with imported tags)

 When you use an external database for tag **import**, it becomes the **only** source of the tagged plate entries. In this case, tag management via Web interface and Luxriot EVO Monitor application will not be effective, as these changes will be **overridden** by the next file sync. Regular external database (without import) supports any method of tag management.

\*Please see the [Service Settings](#) section of this document to learn how to connect to external databases.

Below, you will find guidelines on how to manage the tagged plate list via LPR Web. Other methods are described further in this document.

## Tags

PLATE	TAG	COMMENT 1	COMMENT 2	ADD
X655HX197	Guests ▼	From Russia with love		×
EV1003	Staff ▼	Nick	Or someone pretending to be him	×
HD2825	VIP ▼	Our beloved boss	Or his wife	×

**Submit**

*License plate list with their tags and comments*

Click the *Add* button on the top panel: a new row will appear on top of existing rows, allowing you to enter:

- **Plate:** license plate number (mandatory field)
- **Tag:** select one of the pre-defined custom license plate tags (mandatory)
- **Comments:** user-defined comments, custom additional information that will appear in Luxriot EVO Monitor

When done, click the *Submit* button below: *ok* will appear next to the button, indicating that the changes were **saved** successfully. To remove an entry from the list, use the *X* button on the right side of the row.

To add **multiple tags** to one license plate, simply create more entries of the same plate with different tags. In this case, the colour from the first tag (in order of appearance) will be used to highlight the plate in Luxriot EVO Monitor, and the plate will trigger all tags, and will be displayed when searching for any of the tags.

Note that the *Add*, *Submit*, and *X* buttons will be absent (tag management disabled) in case you have set up tag **import** from external database or file in the [service settings](#). Any changes made to the list (selection from drop-down boxes) will not be saved; change the import source instead.

Entries without any tag (<none> chosen instead of a proper tag), regardless of comment presence, **will be removed** automatically when saving the list.

Tags are used by Luxriot EVO as additional information coming with the recognition events: please see the next sections of this document on how to make LPR send recognition results and tags back to Luxriot EVO. Additionally, each entry can be supplemented with a user-defined comment, which will appear in the Luxriot EVO Monitor application with the recognition results. You can use them to enter the company name, person's name and/or surname etc.

**Import Tags**

Import is used when you want the tagged plate list to be handled externally, e.g., as an Excel file, by someone without actual access to LPR. This method features constant one-way synchronisation with the source file, so that any changes made to the file are reflected in LPR after a few minutes. Reverse sync is not supported; for two-way sync, please set up [external tag database](#) instead of import.

For details on how to set up tag import, please see the corresponding section of the [service settings](#) section.

## Assign Tags via Luxriot EVO Monitor

When you view the recognition results in the Luxriot EVO Monitor application, you can tag the license plates on the fly from both live mode and LPR investigation mode. The new entries will be appended to the LPR list with tagged plates. You need to pre-configure the tags for them to be available in Luxriot EVO Monitor, as described above.

In live view, the recognition results appear in the semi-transparent notification area. Hover your mouse over the desired recognition result: a three-dot button will appear on the right. Click it, then select the *Add tag...* option. A small dialog box will appear, allowing you to pick a tag, and also adjust the license plate as text (in case some of the characters have been recognized incorrectly). When done, click *OK* to save and close the dialog box.

You may notice two additional tags here: *Known* and *Unknown*. These two tags are **internal** and exist by default for the following purpose:

- *Known* means "this license plate is in the tagged list and has at least one tag"
- *Unknown* means "this license plate does not have any tags in the list of the tagged plates (=is not on the list)"

These tags are displayed in Luxriot EVO Monitor but you do not need to use them when tagging plates if you have your own tags. If you have no pre-created tags, tag the plates as *Known (internal)* to add them to the list (and maybe review the list later).

 The *Unknown (internal)* tag is displayed solely for your reference; using it for tagging plates will result in creation of a non-internal tag with the same name.

You can use these tags in the [Event & Action Configurator](#) in Luxriot EVO Console for building automated scenarios, bearing in mind the behaviour described above.

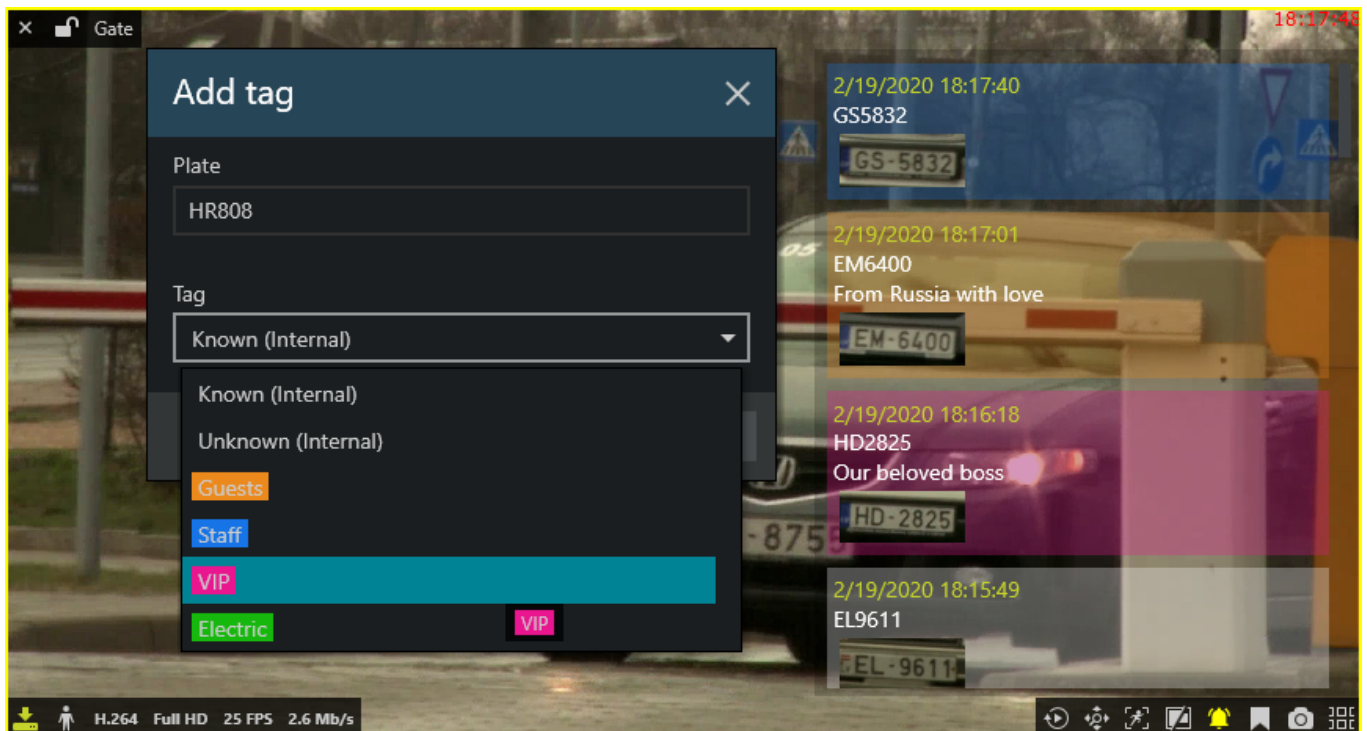

Tag recognized license plates from the live view mode

To append tagged license plates from the LPR investigation mode in Luxriot EVO Monitor, select the desired license plate entry from the result list, then click the *Add tag...* button below. A small dialog box will pop up with the plate number filled in: you can modify the license plate entry (e.g., change O to 0) and then choose the target tag from the drop-down list. If you have no pre-created tags, simply choose *Known (internal)*: the plate will be added to the list tagged as *Known* (a new tag will be created named *Known*).

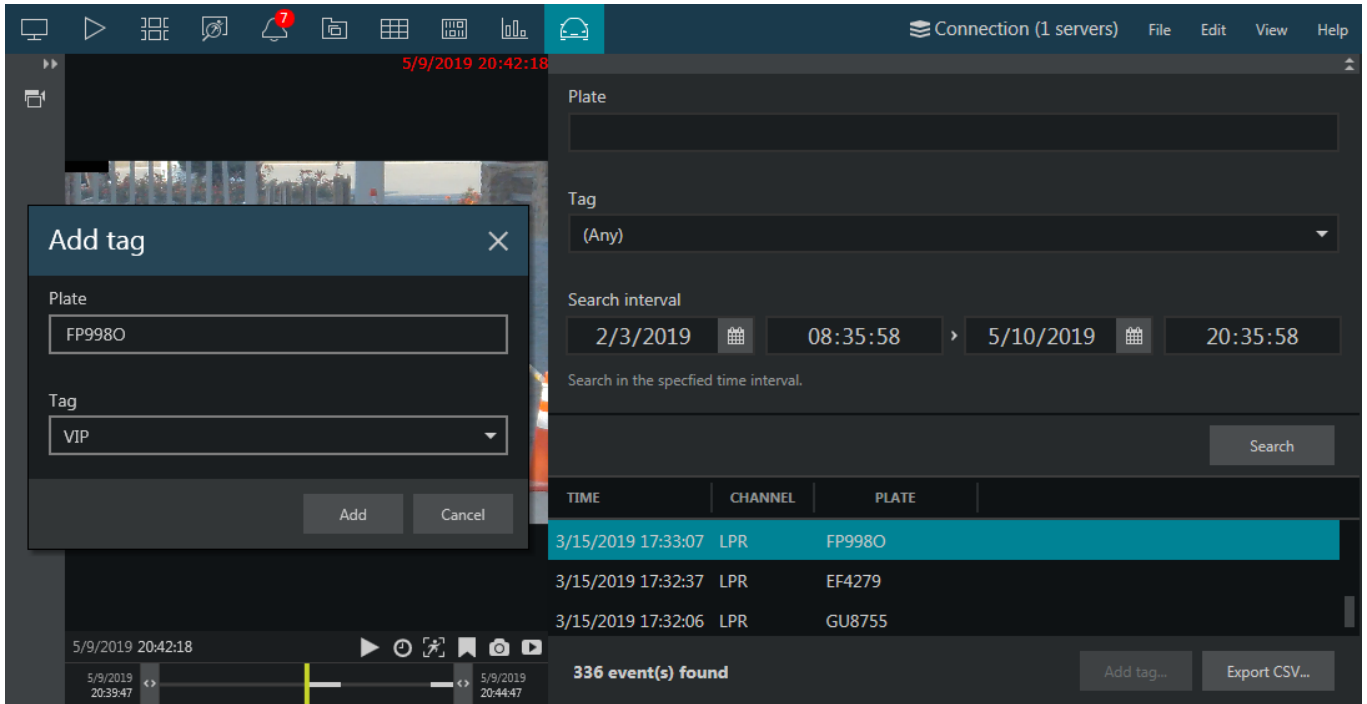

*Add tag from Luxriot EVO Monitor*

When finished, click *Add* to save and close the dialog box. The newly added license plate with the tag will appear in the list on LPR Web at <http://<ip>:8082/html/Tags>.

## 8 Recognition Results

Recognition results from the channels configured for license plate recognition can be passed back to their source Luxriot EVO server(s). Along with the results, the license plate tags are passed as well. This allows to investigate the recognition results from the Luxriot EVO Monitor application without opening the LPR Web interface, and also enables automated Event and Action (E&A) scenarios based on LPR tags.

On the Luxriot EVO side, the recognition results can be used in three ways:

- live results,
- archive investigation,
- events in E&A.

In order to make the results available on the Luxriot EVO server(s) and in the Luxriot EVO Monitor application, LPR must be configured as an **external service** via Luxriot EVO Console for the target server.

 LPR service must be running and the target channels must be enabled for recognition in its configuration for you to be able to use all the functionality described further in this topic.

### Add External Service

Once you have added the target Luxriot EVO server into LPR configuration, it will appear in Luxriot EVO Console, under *External Services*, automatically. All you need to do is to add it into a **group** to make Luxriot EVO Monitor software aware of it and enable permission management.

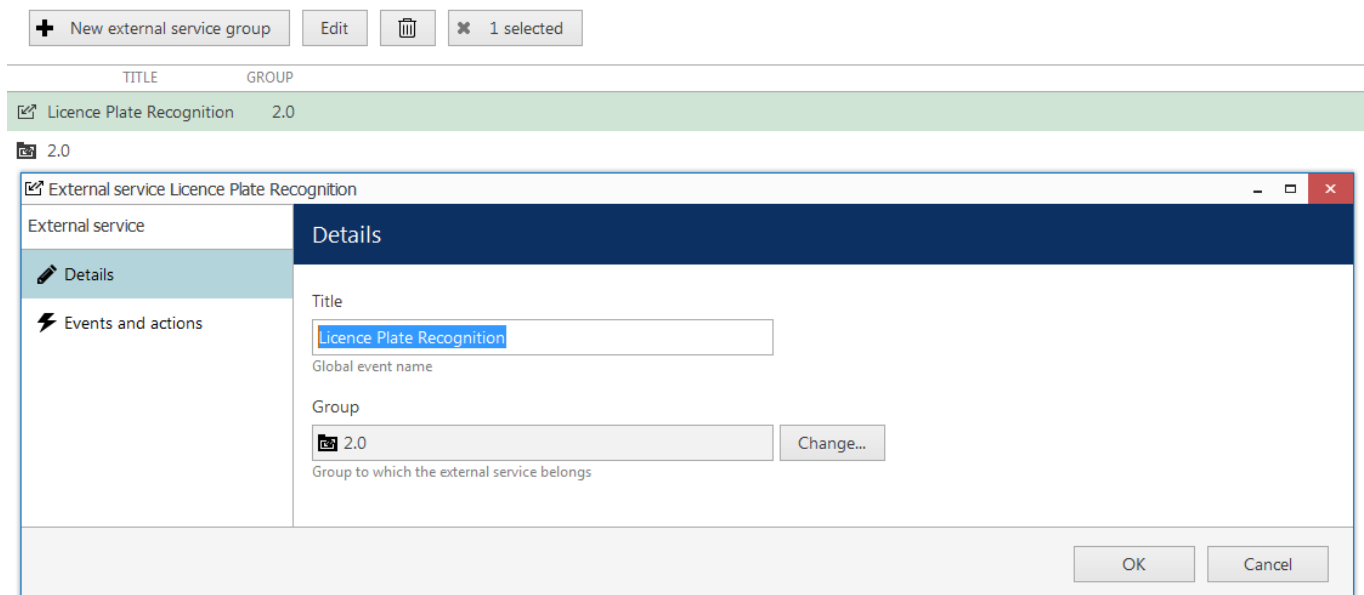

*Assign the LPR external service to the group*

In Luxriot EVO Console, go to the *Configuration* section and choose *External Services* from the left-hand-side menu. On the upper panel, press the + *New external service group* button; in the dialog box, enter the group name and click *OK* to save. The newly created group will appear in the item list.

Then, double-click your LPR service in the same list to open it for editing. On the *Details* tab, click the *Change* button and choose your newly created group, then save. Group membership will appear in the corresponding row next to the external service name. Open your Luxriot EVO Monitor application: LPR will now appear as a separate tab in all Luxriot EVO Monitor application(s) connected to this Luxriot EVO server.

If you are using a non-administrative user account to connect from Luxriot EVO Monitor applications, you need to grant the following **user permissions**:

- View live external service data - for live results in Luxriot EVO Monitor
- Manage external service tags - to let users add tags via Luxriot EVO Monitor
- External service search - for investigation mode in Luxriot EVO Monitor

## Live

Open your Luxriot EVO Monitor and connect to the Luxriot EVO server, for which LPR recognition is running. Stay on the *Live* tab and drag and drop your target LPR channel onto one of the viewports. Toggle the *Notification Pane* for this channel by clicking the  viewport overlay control in the bottom right corner. If the control does not appear, check the viewport overlay settings via main menu *Edit* -> *Application Settings*.

If recognition is ON for this specific channel, you will see the recognition results appear in the notification area, newest items on top.

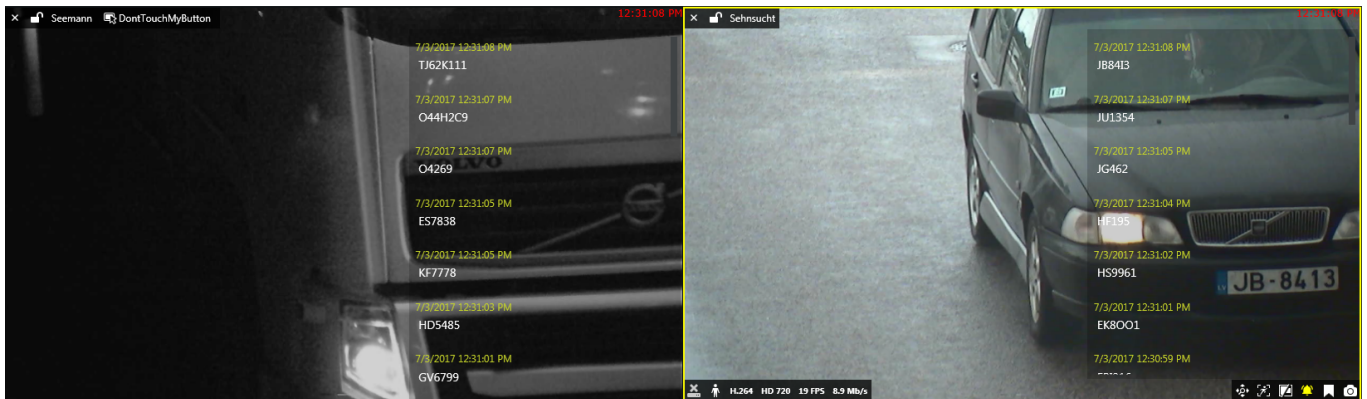

*Live view with LPR recognition*

The list of the live results is cleared when you close the Luxriot EVO Monitor application meaning that each time Luxriot EVO Monitor starts with an empty notification pane and it gets filled as the recognition results arrive.

If your target channel is recorded, **double-click** any entry in the list to see the moment of the recognition played back automatically in the same viewport using the instant playback. The recording status is displayed by the  overlay icon in the bottom-left corner of the viewport (yellow = recording ON, white = OFF).

## Investigation

After you have connected LPR to Luxriot EVO via *External Services*, a corresponding tab appears on the topmost panel of Luxriot EVO Monitor. Click the tab to proceed with the investigation.

*LPR external service tab in the Luxriot EVO Monitor application*

To start searching for the recognition results, you need to specify the target channel(s) first. To do this, click the + (plus) next to the channel, service group or server name in the *Resources* pane; you can add multiple channels from different external service groups. Use the - (minus) next to the channel, group or server name to deselect and exclude it from the search. Note that you will only be able to see the channels, for which recognition is enabled in LPR.

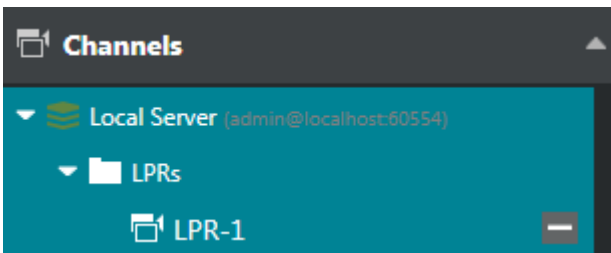

*LPR channel selected in the Resources pane*

Next, enter your **keywords** in the search field. You can enter either the whole plate number or a part of it - with or without an asterisk (\*) as a wildcard.

Specify the target **date and time range**: the date can be either entered manually from the keyboard or selected using the calendar control; the time can be also either entered manually or adjusted using your mouse wheel after clicking the digits and holding your mouse cursor over the time element.

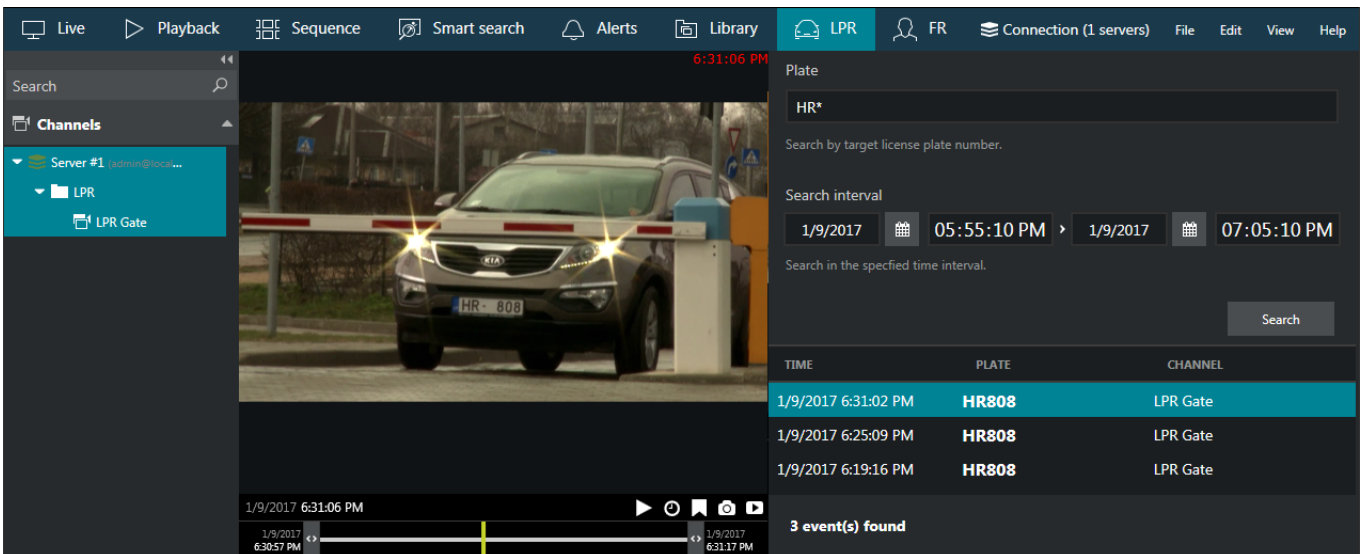

*Investigation of the license plate recognition results*

After that, click the *Search* button to view the results. Please note that, depending on the selected time range and number of channels, the search may take some time; the results when be listed in the bottom-right-hand area after they have been found. Do not press the *Search* button repeatedly: this will re-initiate the search process.

Double-click any specific search result and it will be opened in the central viewing area in the **instant playback** mode, the recognition moment (plus some seconds before and after) being looped.

The instant playback here has some standard Luxriot EVO Monitor controls and also an option to switch to the regular playback mode.

- Use the semi-transparent *Play* viewport overlay control in the centre of the picture to play faster, slower or pause the playback: simply drag the arrow to the left/right/centre position
- Timestamp in the upper-right-hand corner of the picture shows server time

- The small *Play* icon in the bottom-right-hand corner will take you to the *Playback* mode
- The *Clock* overlay control allows you to go to any particular moment in time in the same playback window
- The *Flag* icon will open the *Add new bookmark* dialog box, allowing you to add a bookmark to this specific moment
- Pressing the *Camera* icon will export a snapshot
- Pressing the *Video clip* icon will automatically export the piece of video, which is currently being played
- The timeline contains the recognition related time interval but you can also adjust the boundaries by clicking and dragging the arrows on the left and right sides of the timeline (minimal interval is ten seconds)

You can switch to other tabs while investigating and you can return to the exact place where you left off by switching back to the LPR tab, provided that you do not close the Luxriot EVO Monitor application. If you do, all your search results will be discarded.

To append **tag** list entries from here, select the desired license plate entry from the results' list, then click the *Add tag...* button below. A dialog box will pop up, allowing you to modify the license plate entry (e.g., change O to o) and choose the target tag from the drop-down list. If you have no pre-created tags, simply choose *Known*. When finished, click *Add* to save and close the dialog box.

TIME	CHANNEL	PLATE
3/15/2019 17:33:07	LPR	FP9980
3/15/2019 17:32:37	LPR	EF4279
3/15/2019 17:32:06	LPR	GU8755

336 event(s) found

*Add tag from Luxriot EVO Monitor*

Click the *Export CSV...* button below the results' list to save the results into a separate file.

## Events & Actions

Using Luxriot EVO event & action (E&A) management, you can specify your desired outcome for your whole video surveillance and LPR system's operation and determine how software reacts to any event caught on any LPR server and how it turns them into an automated process. Send emails, open and close gates and barriers, interact with any other software or just bring the attention of the operator to a specific recognition event that requires their immediate action.

To start with E&A, you need to create **events** based on LPR recognition results: pre-created LPR tags will be used for result grouping/differentiation. To do this, go to the *Events & Actions* section of Luxriot EVO Console and choose *Events* in the left-hand-side menu. Click the + *New event* button on the upper panel to bring up the event creation dialog box.

### Create new LPR event

Choose the *External Service* event type and fill in the required extra information:

- **Title:** user-defined event title that will appear in the E&A configurator
- **Source:** a channel that has LPR running on it
- **Service group:** external service group that has your target LPR service in it
- **Target event:** recognition tag, the following ones are available:
  - **all tags** defined in the License Plate Management section of the corresponding LPR server
  - **Known:** any tag from the tagged license plates' list
  - **Unknown:** recognition results not matching any of the tags from the list

Click *OK* to save: the newly created event will appear in the event list. Double-click it at any time to open the event for editing; use the recycle bin button on the upper panel to remove an unnecessary event.

Next, create **actions** you want to be executed based on your new event. To do so, switch to the *Actions* section in the left-hand-side menu: it contains both some built-in actions as well the opportunity to define your own actions of multiple types.

Possible **examples** of actions used for LPR could be as follows:

- pop up the channel video in the Luxriot EVO Monitor application to make sure the operator can see the recognition moment

- complement live video popup with a sound notification and/or with a text notification
- create a bookmark in the archived video and request a comment from the Luxriot EVO Monitor user
- send an email to notify someone of a specific vehicle arrival
- trigger the digital output of some device for automatic barrier/gate/door opening
- send an SNMP trap to a third-party SNMP manager, etc.

When you have both events and actions ready to be used, switch to the *Rules* section to combine them into an event & action map. In the **server** selection box on the upper panel, pick the server that contains your target channel (the one with LPR running on it) and then open the *E&A Configurator*.

#### Create rules using your LPR events and desired actions

To combine events, actions and additional controls into rules, simply follow this scheme:

- find your desired **event** in the *Events* list - use search filter on the top panel, if required
- use the < and > arrows or double-click events to add/remove them to/from the *Rules* list
- click free space of the target rule in the *Rules* list (use CTRL or Shift to select multiple ones) - the selected rows will then become highlighted green
- find your desired **action** in the *Actions* list - use search filter on top, if required
- use the < and > arrows or double-click actions to add/remove them to/from the *Rules* list, and the + button to add more than one action for a single event
- select desired actions and add auxiliary controls by clicking buttons on the bottom panel (see description below for details)

Once the rule map has been created, click the *OK* button in the bottom right corner to **save and exit**. Note that simply closing the *Event & Action Configurator* is analogous to clicking *Cancel*: no changes will be saved.

From the *Rules* section, you can temporarily disable any rules and also test the enabled rules to make sure they work exactly how expected.

The events can be combined to build more complicated rules using **timers, schedules and conditions**. Please see your Luxriot EVO administration manual for a **full guide** on Luxriot EVO actions.